

Reference:

The Occupier

**Communities
County Hall
New Road
Oxford
OX1 1ND****Owen Jenkins
Director for Infrastructure
Delivery****2nd November 2018**

Dear Occupier

Re: A361 South Newington - Carriageway Resurfacing Work

I am writing to inform you that Oxfordshire County Council will be undertaking essential carriageway maintenance work on the A361 through South Newington village between Barford Road and New Road.

The works are programmed to start on **26th November 2018** and are expected to last for five nights, subject to any bad weather conditions or unforeseen circumstances during construction.

Works will include vegetation clearance, sign renewals, drainage and ironwork repairs and the resurfacing of the existing carriageway. All required road markings and lining will be reinstated upon the completion of the resurfacing activities.

Traffic Management

In order to keep traffic disruption to a minimum, the works will be carried out under night-time road closures from 20:00 – 06:00hrs. The work is programmed so that the noisier activities will be completed by 23.00hrs, however there will be construction noise for the duration of the works. The A361 through South Newington will be re-opened outside of these hours and between any consecutive shifts. An approved signed diversion route will be put in place.

Keeping You Informed

If you think the works will cause you particular problems with access or deliveries or require further information then please telephone the appropriate contact below and we will be happy to answer any queries that you may have

Office Contact <i>Please use in advance of the works regarding any issues raised in this letter</i>	Site Contact <i>Please use during the works</i>
Declan Moss Project Manager Oxfordshire County Council 0345 310 1111	Tim Belton Scheme Supervisor Oxfordshire County Council 0345 310 1111

Finally, we wish to apologise in advance for any disruption or inconvenience that these works may cause. Our intention is to provide you with a better road surface as safely and as quickly as possible.

Yours faithfully

pp

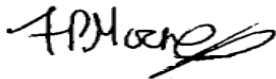

(Jamie Moore)

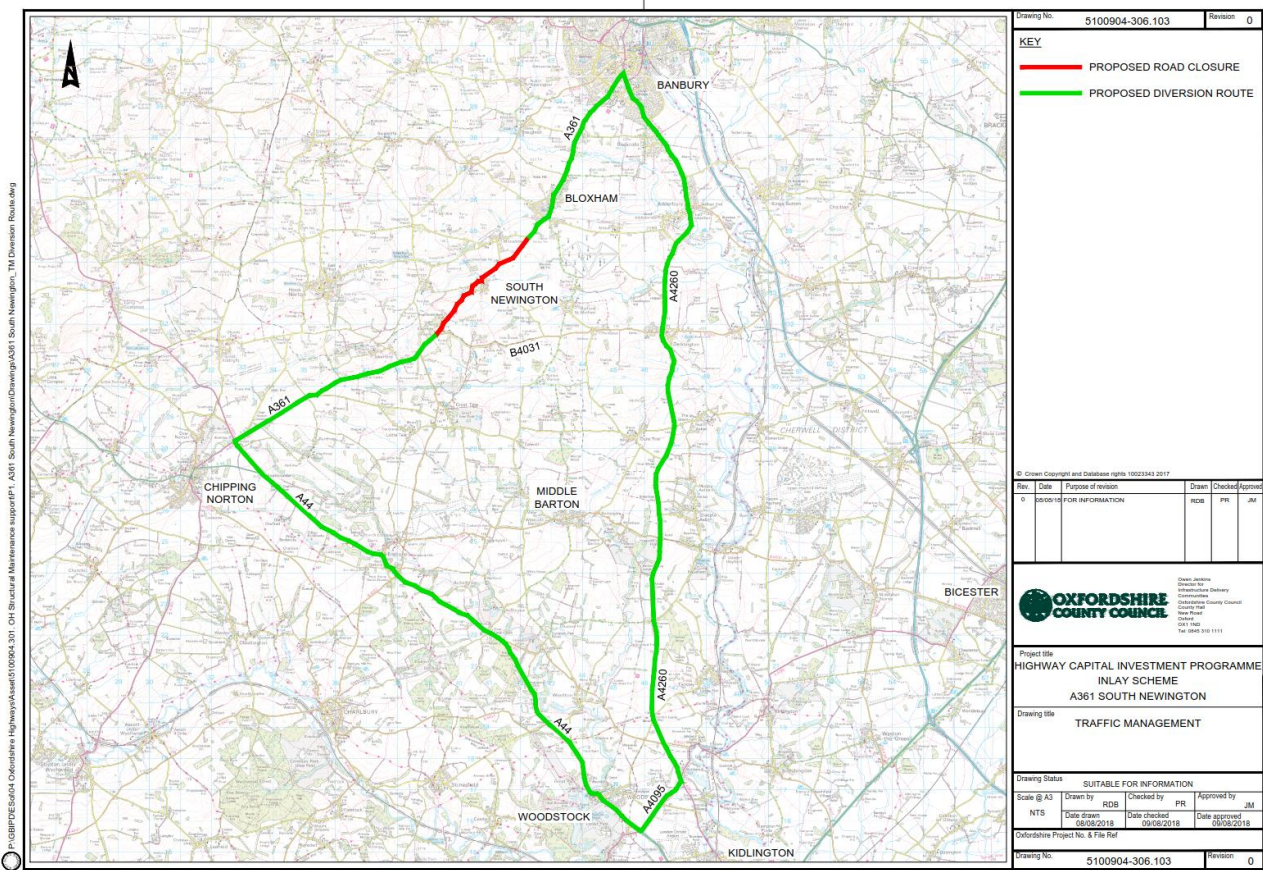

P:\GIBPFE\8424 - Oxfordshire Highways\A361\0084_301 - OH Structural Maintenance support\1 - A361 South Newington\Drawings\A361 South Newington - TM Division Route.dwg

Drawing No: 5100904-306.103 Revision: 0

KEY

- PROPOSED ROAD CLOSURE
- PROPOSED DIVERSION ROUTE

© Crown Copyright and Database rights 1000341 2017

Rev.	Date	Purpose of revision	Drawn	Checked	Approved
0		FOR INFORMATION			



Project title
**HIGHWAY CAPITAL INVESTMENT PROGRAMME
 INLAY SCHEME
 A361 SOUTH NEWINGTON**

Drawing title
TRAFFIC MANAGEMENT

Drawing Status: SUITABLE FOR INFORMATION

Scale @ A3	Drawn by RDB	Checked by PFR	Approved by JM
NTS	Date drawn 08/08/2018	Date checked 09/08/2018	Date approved 08/08/2018

Oxfordshire Project No. & File Ref
 Drawing No: 5100904-306.103 Revision: 0